

ALAN J. COULSON, P.C.

PROFESSIONAL LAND SURVEYORS

Plat of Survey

PROPERTY DESCRIBED AS:

: 15 in Deer Run Creek Unit 1, in the Township of Campton, Kane County, Illinois.

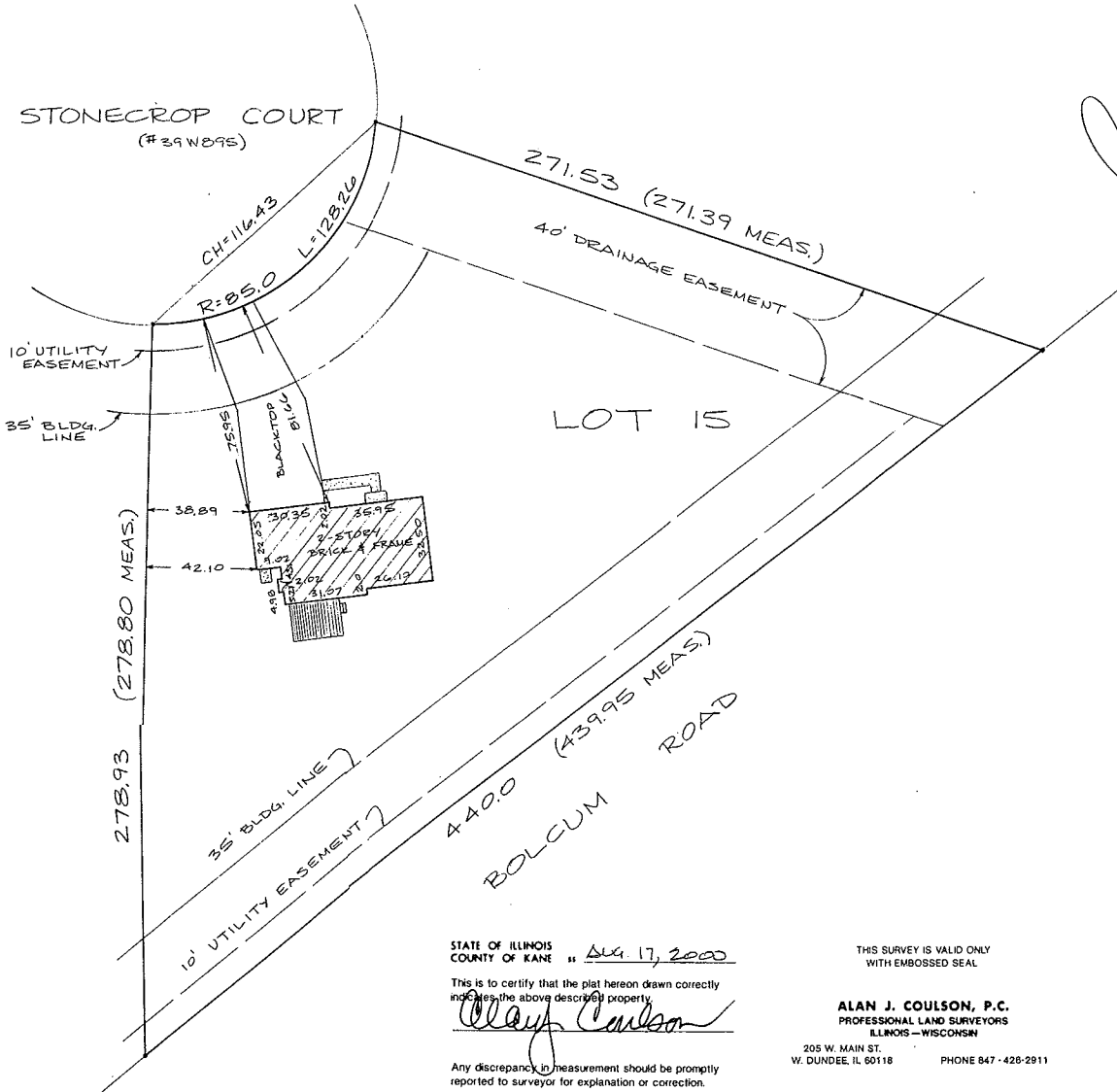

STATE OF ILLINOIS
COUNTY OF KANE 11 AUG 17, 2000

This is to certify that the plat hereon drawn correctly includes the above described property.

Alan J. Coulson

Any discrepancy in measurement should be promptly reported to surveyor for explanation or correction.

THIS SURVEY IS VALID ONLY
WITH EMBOSSED SEAL

ALAN J. COULSON, P.C.
PROFESSIONAL LAND SURVEYORS
ILLINOIS - WISCONSIN

205 W. MAIN ST.
W. DUNDEE, IL 60118 PHONE 847-428-2911